

How You Help

As a registered charity, your donation to become a Friend of the Farm will help us:

- Welcome all visitors without making a charge
- Offer subsidised riding lessons
- Offer educational activities on the farm.
- Offer voluntary placements for young people and individuals with learning difficulties.
- Fund our staff to care for the animals and maintain the farm.

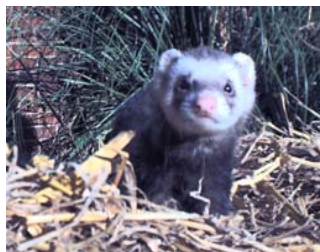

If you are interested in supporting the Farm in a more formal capacity, perhaps as a company

member or trustee, please contact the Farm's Project Manager on 020 8545 2177.



Friends Of The Farm

One in a series of leaflets on Deen City Farm. Other include:

- Our Education Programme
- How to Get Here
- Our Sponsorship Scheme
- Farm Tours
- General Information

Deen City Farm is an Educational Resource in Merton that provides a working example of a Farm to show rural & agricultural activities and processes to an urban community.

People of all ages can enjoy, and learn from, their contribution to the Farm through a visit or volunteering or participating in workshops.

Open 10am to 4.30pm

Tuesday to Sunday

(Closed on Mondays, except Bank Holiday Mondays)



**Admission is Free
Donations Keep Us Going**

Charity No. 1008028

DEEN CITY FARM

39 Windsor Avenue Tel: 020 8543 5300
LONDON SW19 2RR Fax: 020 8545 0142

Website: www.deencityfarm.co.uk
Email: information@deencityfarm.co.uk

Friends Of The Farm

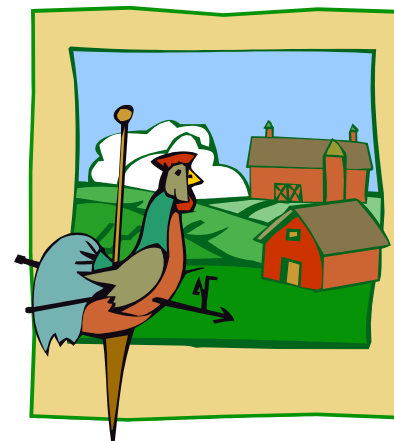

How to Support the Farm as a Friend

Deen City Farm is a Community Project supported by the London Borough of Merton



London Borough of Merton
a great place to live, work and learn

From 2008, Friends of the Farm will be:

- ◆ Invited to an annual "Farm Tour for Friends"
- ◆ Kept up to date with Farm News via our quarterly newsletter
- ◆ Given a Farm Key Ring!

GIFT AID DECLARATION

This enables us to claim back the **tax you have paid**. This will benefit the farm by another 28p for every £1 you give.

Note to donors: you must pay income tax equal to the tax we reclaim on your donation. Please let us know if your tax position changes.

Name (of Person Paying): _____

Address: _____

I declare that I wish to give £ to Deen City Farm to become a Friend. I declare that I wish this payment and all future payments to be treated as Gift Aid donations for the purpose of reclaiming tax paid by me.

Date: _____

Signed: _____

Thank you very much for your help.

Ben Cheetham
Project Manager



Cost	
£10	Under 18 years of age (1 year)
£15	Adult (1 year)
£50	Adult or Child (5 years)

Families are welcome to join as "Friends of the Farm" for the same prices as shown, but only one set of contact details will be kept on file to which we send newsletters and information.

FRIENDS OF DEEN CITY FARM APPLICATION FORM

I/We wish to become a Friend/Friends of Deen City Farm

Title: _____ (Mr/Mrs/Miss/Ms/other)

Name(s): _____

Address _____

Post Code: _____

Telephone: _____

Email Address _____

You will be sent hard copies of our newsletter in colour unless you prefer to receive them by email, in which case please tick here .

Type of membership _____

Signed: _____

Date: _____

Most Friends need to renew their Friendship every year so please don't be alarmed when we write to you to ask for a renewal payment!

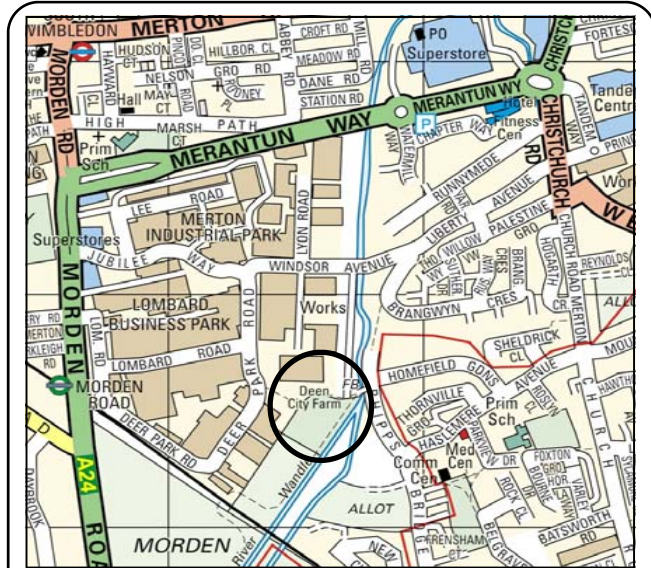

How To Get to Deen City Farm

Information is available in detail in the leaflet "How to get to Deen City Farm" which can be downloaded from our website or sent to you by post or email.



Colliers Wood and South Wimbledon on the Northern Line are within walking distance. It will take you about 20 minutes from either tube station.



Use either the 93 or 200 bus which join Wimbledon to Putney and Mitcham respectively. The 200 bus takes you to within a few minutes walk of the Farm. The 93



Use Morden Road or Phipps Bridge stops. It's a 10 minute walk from either.



There is access to Windsor Avenue from either Liberty Avenue or Jubilee Way. We have a visitors car park which is accessible during opening hours.

